

Patient report

Bio-Rad DATE: 02/27/2020
D-10 TIME: 05:28 PM
S/N: #DJ4I016123 Software version: 4.30-2
Sample ID: 10642751
Injection date 02/27/2020 04:59 PM
Injection #: 28 Method: HbA1c
Rack #: --- Rack position: 5

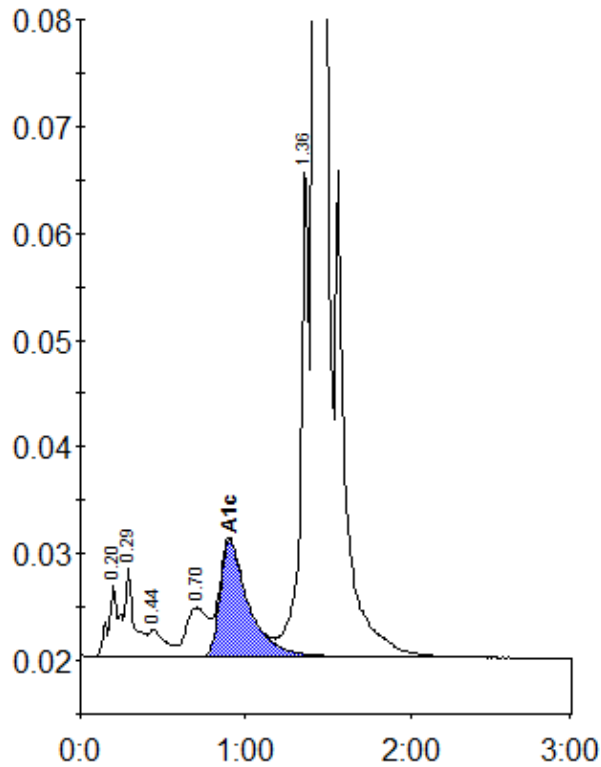

Peak table - ID: 10642751

Peak	R.time	Height	Area	Area %
A1a	0.20	6596	30675	1.0
A1b	0.29	8408	31565	1.0
F	0.44	2507	17894	0.6
LA1c/CHb-1	0.70	4542	42160	1.4
A1c	0.90	10896	129845	6.0
P3	1.36	46011	154650	5.0
A0	1.42	836339	2673360	86.8
Total Area:			3080150	

Concentration:	%
A1c	6.0